# 658 / 6580 / 655 / 3018

## Weitere Modular-Einbaubuchsen und Kabel

***Various Modular Jacks and Cables***

### Single Port/Multi Port 658 / 6580

- Einlöt- oder SMT-Versionen
- 1 - 8 seitliche Eingänge
- auch mit LED-Signalleuchten in Farben gelb, grün, rot, bicolor
- voll geschirmt mit/ohne Erdungslasche

### *Single Port/Multi Port 658 / 6580*

*- Solder-in oder SMT mounting*
*- 1 - 8 side entries*
*- LED optical indicators in colours yellow, green, red, bi-colour*
*- Fully shielded with optional ground latch*

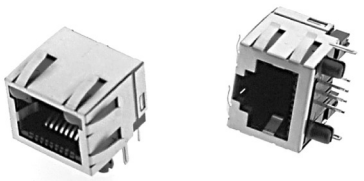

**RJ-45 mit LED's, geschirmt**
***RJ-45 with LED's, shielded***

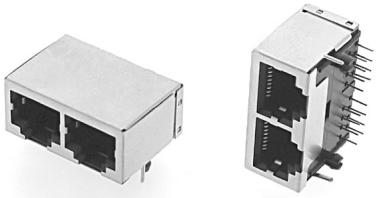

**RJ-45 Multi Port**
***RJ-45 Multi Port***

### Beschaltete Buchsen 655

- Single oder Multi Ports
- Gigabit Ethernet
- 10/100 Mbit Ethernet
- Übertragerschaltung und weitere Beschaltungen ...

### *Jacks with built-in circuits 655*

*- Single or Multi Ports*
*- Gigabit Ethernet*
*- 10/100 Mbit Ethernet*
*- Transformer circuit and even more circuits ...*

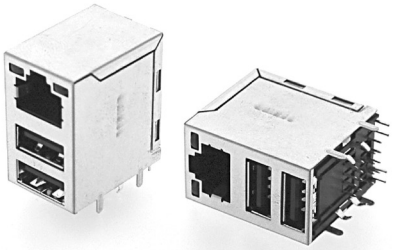

**RJ-45 Combi Port**
***RJ-45 Combi Port***

### M-Typ Top Entry 3018

- SMT-Technik
- Eingang von oben
- 6P6C / 8P8C

### *M-Type Top Entry 3018*

*- SMT Connectors*
*- Top Entry*
*- 6P6C / 8P8C*

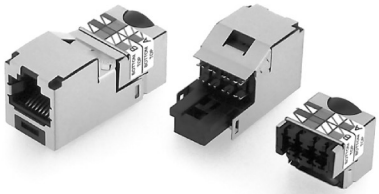

**RJ-45 Keystone Jacks**
***RJ45 Keystone Jacks***

### Weitere Varianten

- RJ-45 Keystone Jacks
- Up-Latch Varianten
- RJ-45 Combi Ports mit USB, eSata, ...
- Kabelkonfektionen
- Kundenspezifische Lösungen

### *More Variations*

*- RJ-45 Keystone Jacks*
*- Up-Latch Versions*
*- RJ-45 Combi Ports with USB, eSata, ...*
*- Cable Assemblies*
*- Customized Solutions*

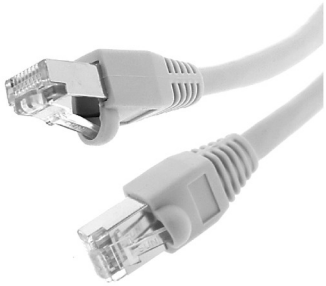

**RJ-45 Kabelkonfektion**
***RJ-45 Cable Assemblies***